VISIT…

LANZAROTE Caliente.COM

# A MOMENT LIKE THIS

Mr. Piano
http://mrpiano.bestmusicpages.com/

Words and Music by JOHN REID
and JORGEN KJELL ELOFSSON

Moderately Slow

Dm7 B♭sus2 Gm7 C2 Dm7 B♭sus2

What if I told you it was

*mf*

Gm7 Csus2 Dm7 B♭sus2

all meant to be? Would you be - lieve me?

Gm7 C Dm7 B♭sus2 F/A Gm7

Would you a - gree? It's al - most that feel - ing we've met be - fore, so

*Original key: C♯ minor. This edition has been transposed up one half-step to be more playable.*

Copyright © 2002 Sony/ATV Music Publishing UK Ltd., Nightcrawlers Ltd. and BMG Music Publishing Scandinavia A.B.
All Rights on behalf of Sony/ATV Music Publishing UK Ltd. and Nightcrawlers Ltd.
Administered by Sony/ATV Music Publishing, 8 Music Square West, Nashville, TN 37203
All Rights on behalf of BMG Music Publishing Scandinavia A.B. in the U.S.
Administered by Careers-BMG Music Publishing, Inc.
International Copyright Secured All Rights Reserved

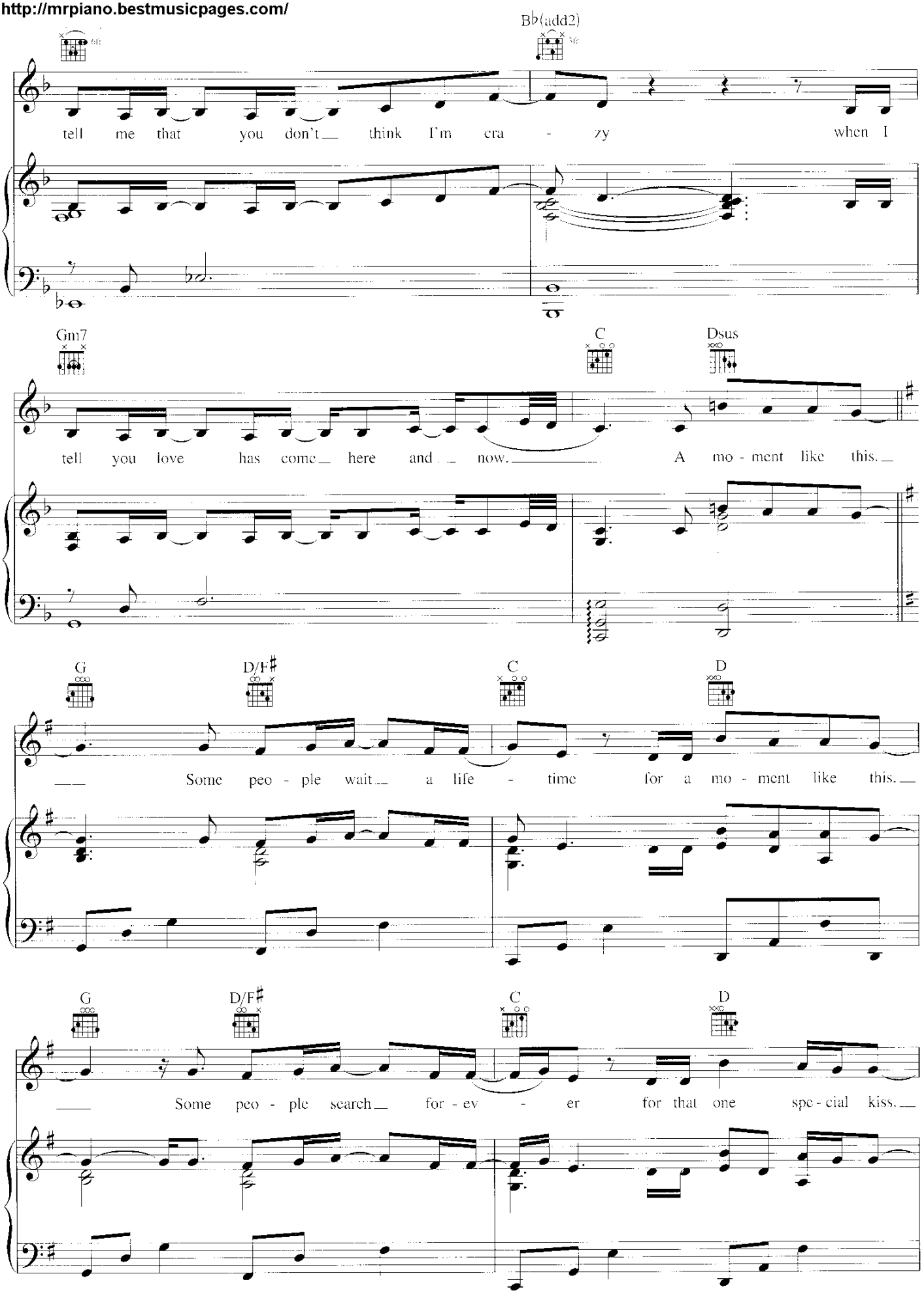
B♭(add2)
tell me that you don't think I'm cra - zy when I
Gm7
C
Dsus
tell you love has come here and now. A mo - ment like this.
G
D/F♯
C
D
Some peo - ple wait a life - time for a mo - ment like this.
G
D/F♯
C
D
Some peo - ple search for - ev - er for that one spe - cial kiss.

Mr. Piano
http://mrpiano.bestmusicpages.com/

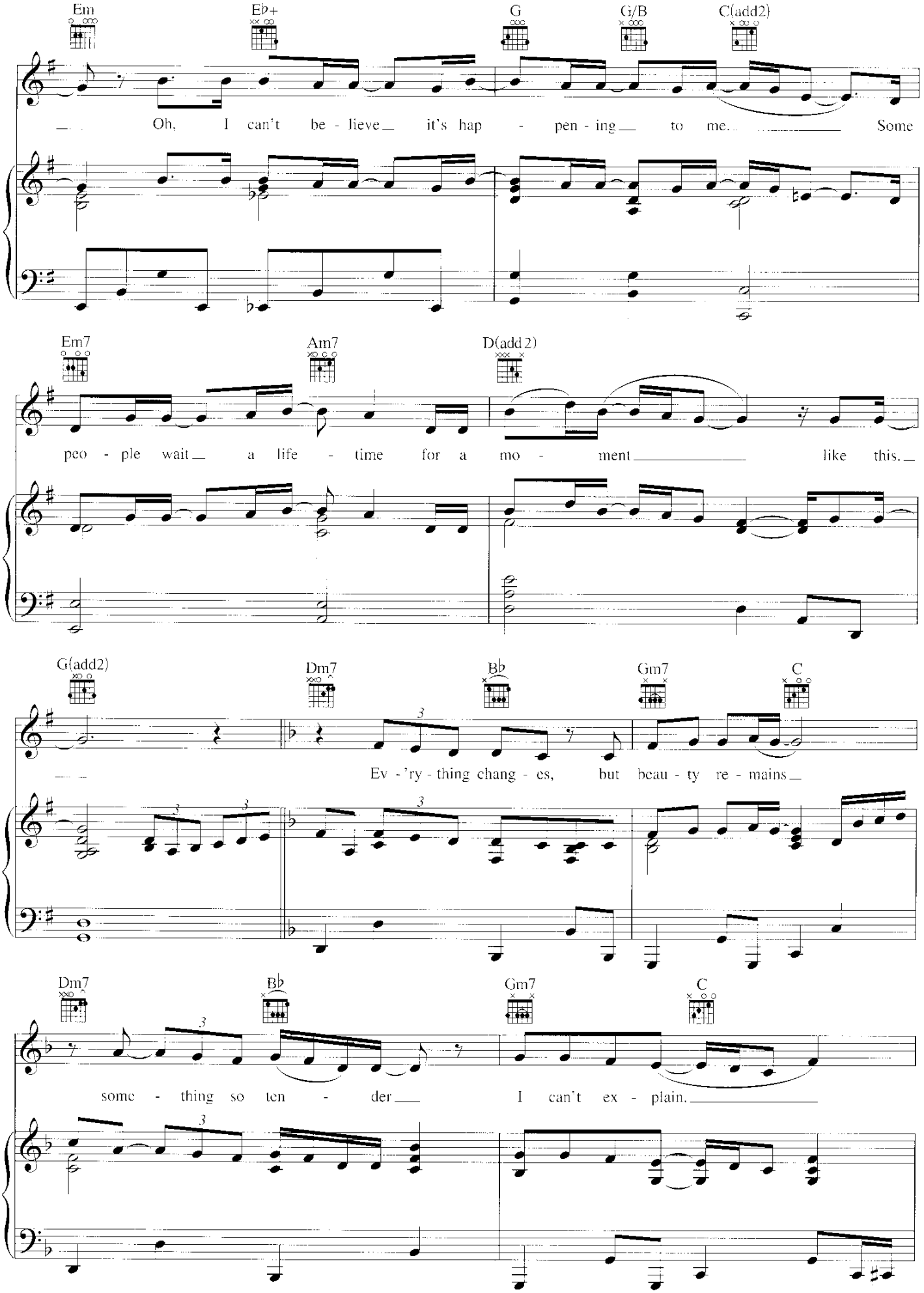

Mr. Piano
http://mrpiano.bestmusicpages.com/



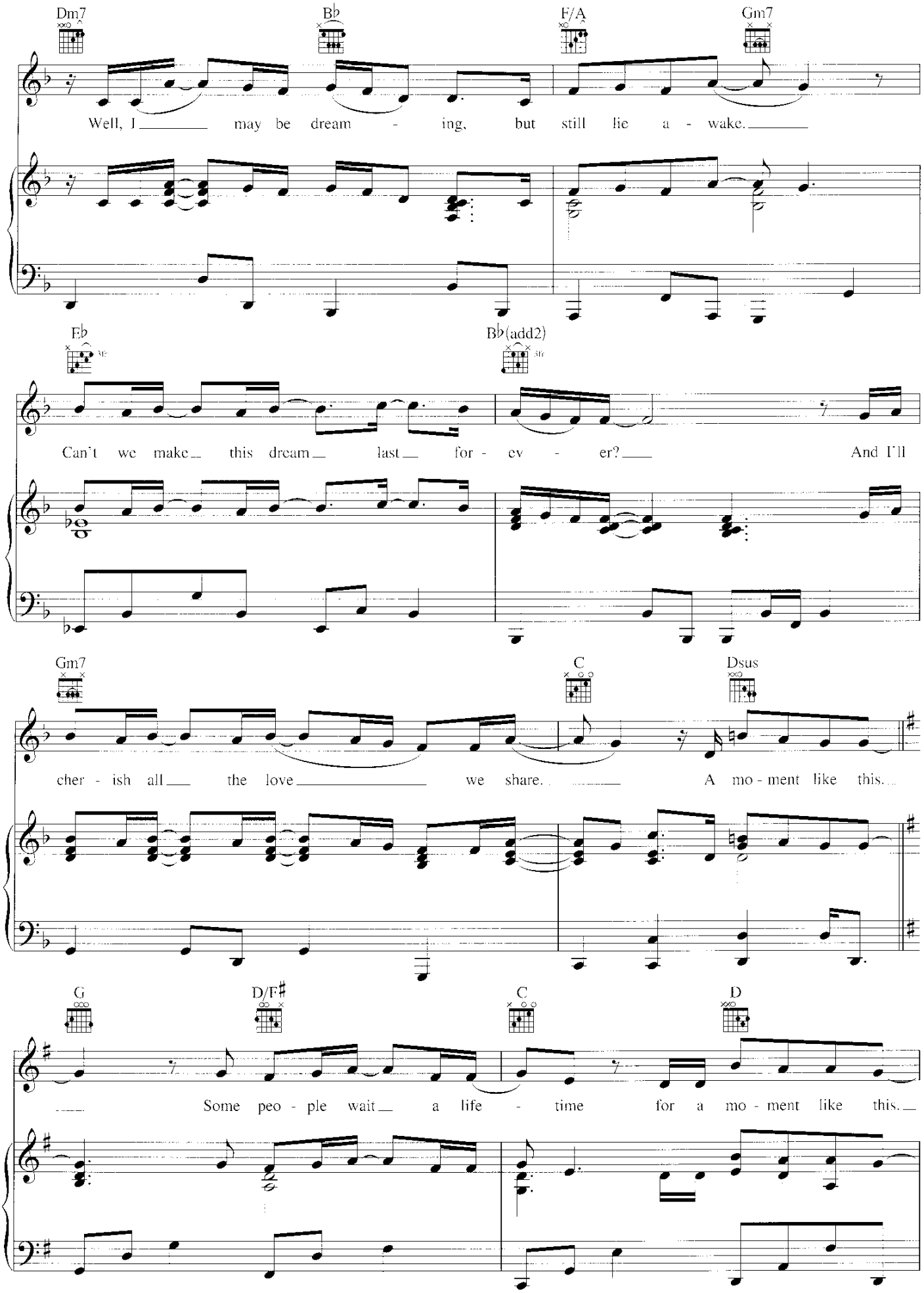

Mr. Piano
http://mrpiano.bestmusicpages.com/

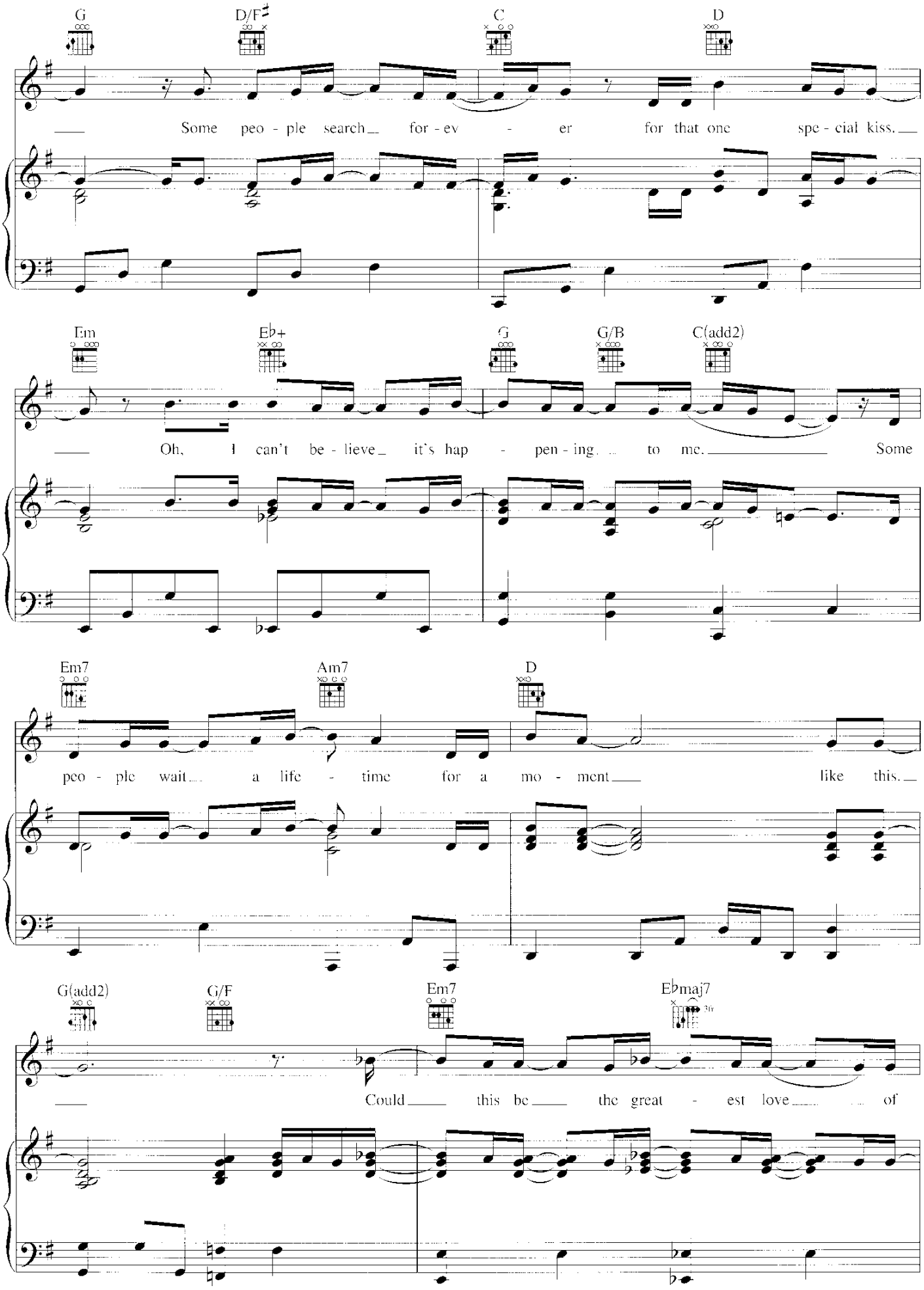

Mr. Piano
http://mrpiano.bestmusicpages.com/



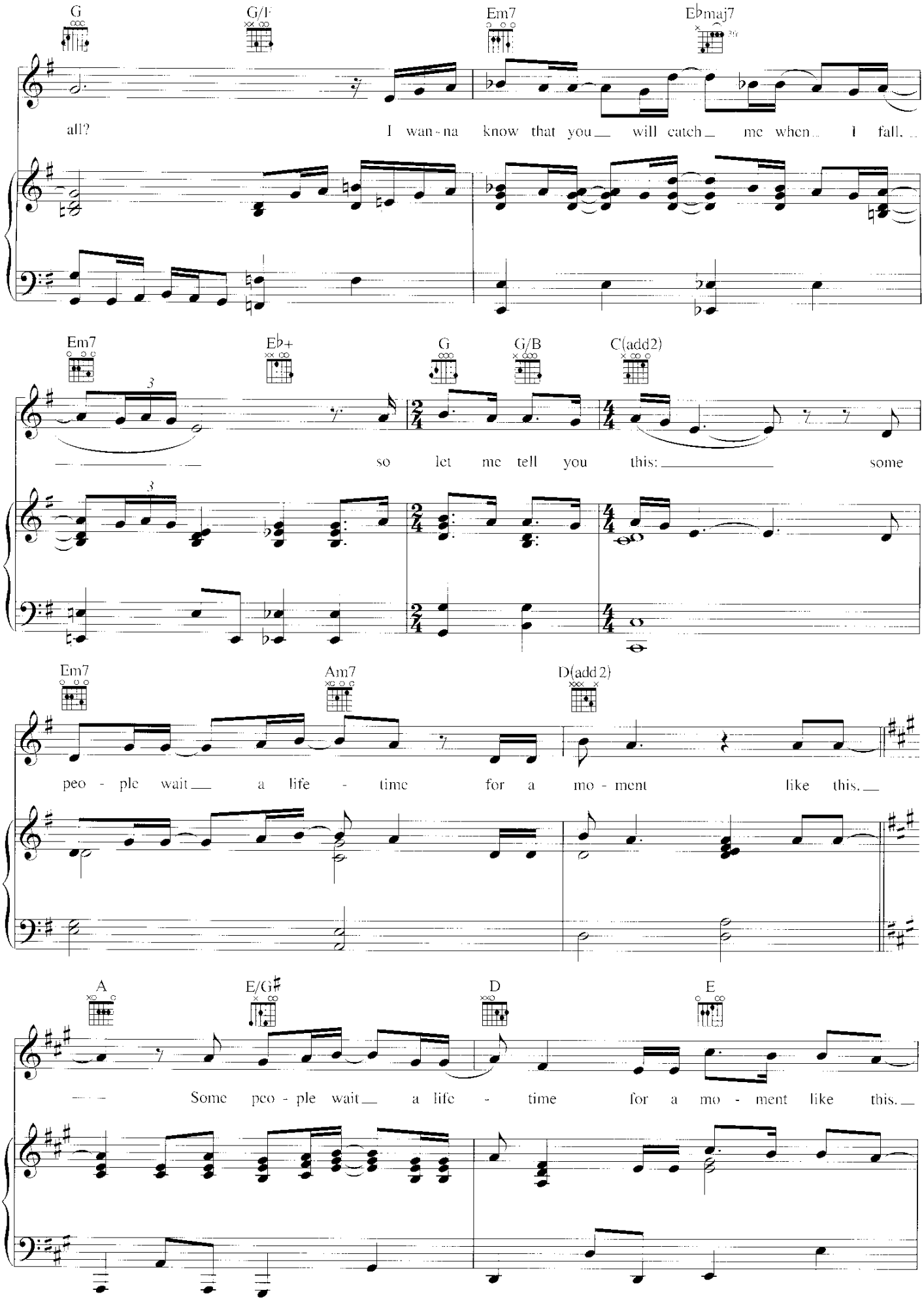

Mr. Piano
http://mrpiano.bestmusicpages.com/

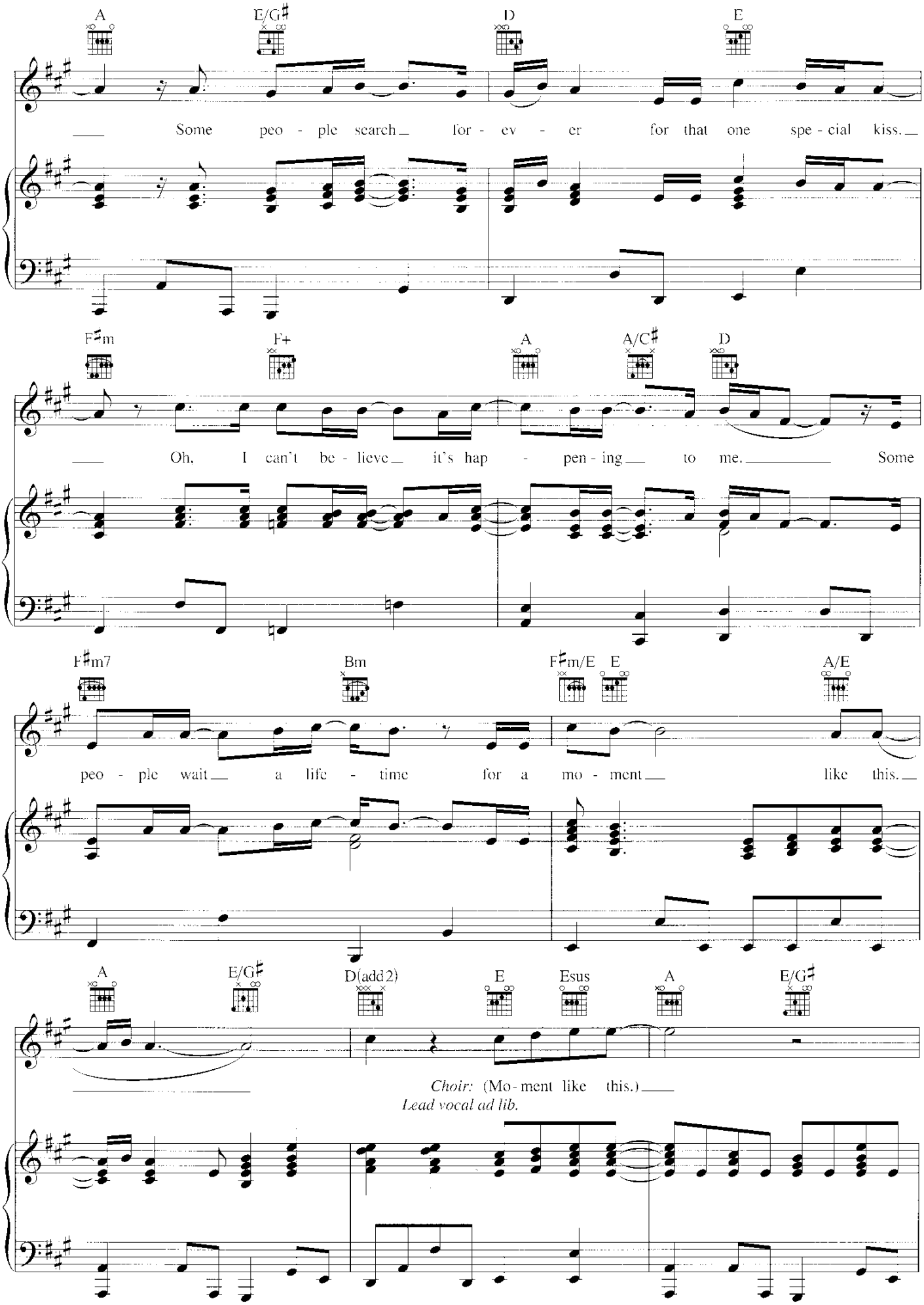

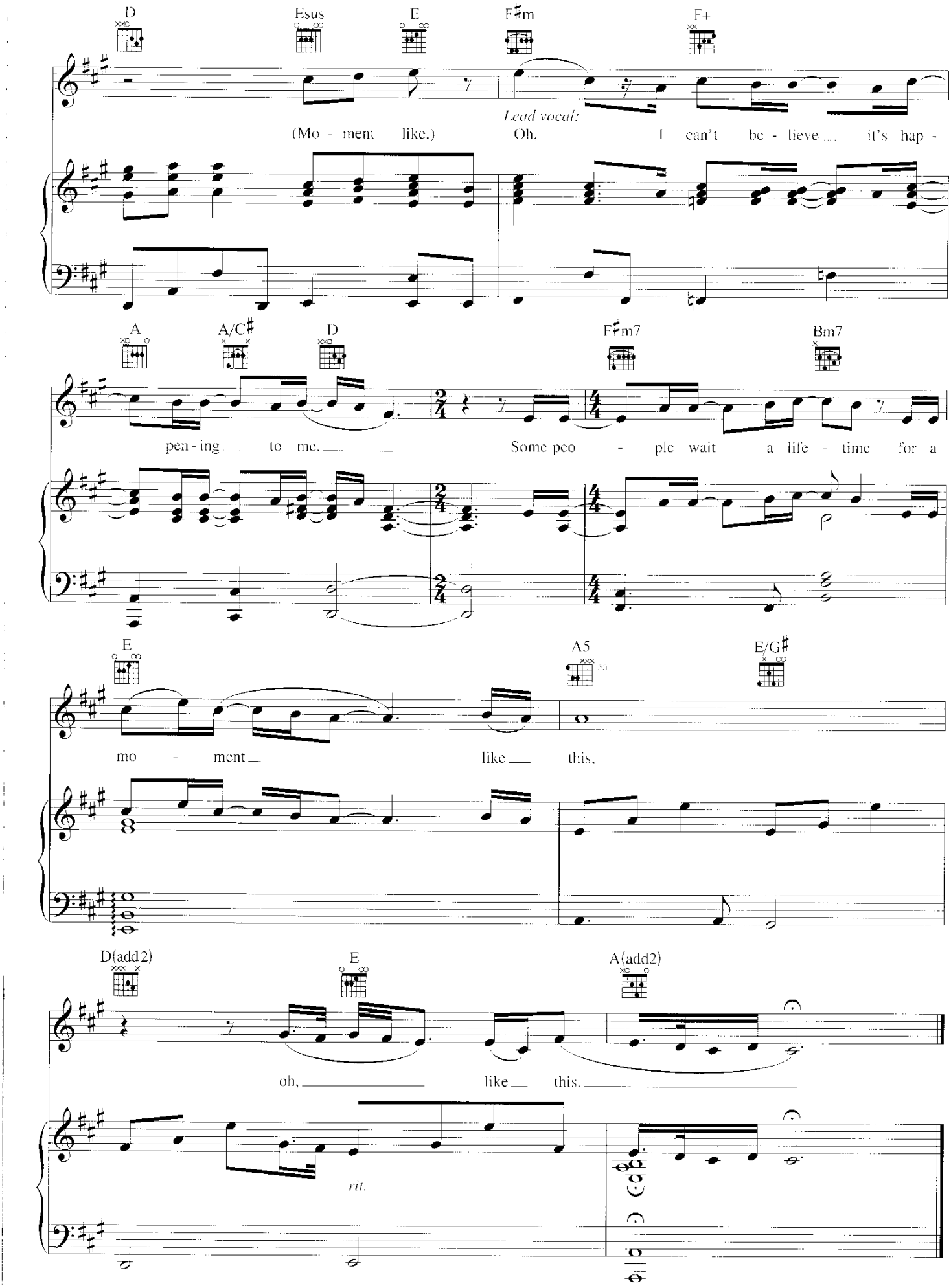
D
Esus
E
F♯m
F+
Lead vocal:
(Mo - ment like.)
Oh, I can't be - lieve it's hap -
A
A/C♯
D
F♯m7
Bm7
- pen - ing to me.
Some peo - ple wait a life - time for a
E
A5
E/G♯
mo - ment like this,
D(add2)
E
A(add2)
oh, like this.
rit.